

up
close

THE PRIMING
PAID OFF!

IT TAKES A
LITTLE WORK
TO MAKE
TERI LOOK
PERFECT



EXCLUSIVE

Teri's big cover-up

Teri Hatcher shared some laughs as she modeled London Fog's trench coat line's new print and online campaign, which helps promote awareness for SixDegrees.org. "They are donating to my favorite charity, Make-A-Wish," explains Teri. Kevin Bacon, who is also featured in the London Fog campaign, started SixDegrees.org. "You can go to the site, pick your favorite celebrity, and see their six favorite charities," Teri says. The London Fog campaign debuts in the September issue of *Glamour*.

CLOCKWISE FROM LEFT: ADE: DAVIS FACTOR. BEHIND THE SCENES: WAGNER INTERNATIONAL. INF PHOTO: KRISTIN CALLAHAN/GERNA

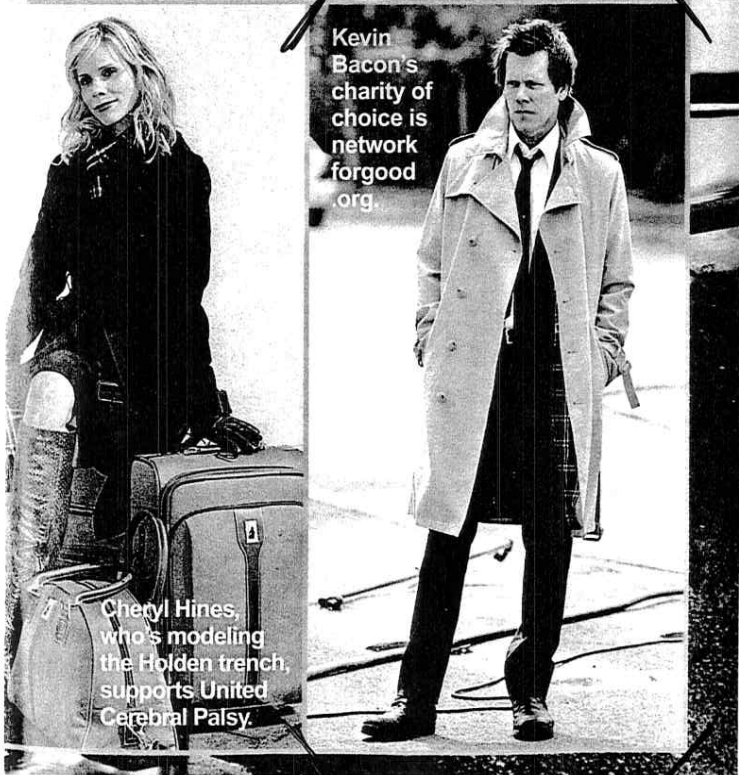

Kevin Bacon's charity of choice is networkforgood.org.

Cheryl Hines, who's modeling the Holden trench, supports United Cerebral Palsy.



EASY RIDER

What's with the gloves, Sarah?

Sarah Michelle Gellar got a grip as she shot ads for Maybelline in New York on July 11, but she's not always so dolled up: "I don't wear makeup on days I don't have to," she confesses.

A GOOD FRIEND

Beyoncé's the best billboard!

Beyoncé showed her support for her former Destiny's Child co-member Kelly Rowland at Kelly's album release party at Home nightclub in NYC on July 10. "My favorite song on the album is 'Better Without You,'" Kelly tells *In Touch*.

